



















ANEXO I

RELATÓRIO FOTOGRÁFICO

 <p>-10°51'32", -45°18'0", 730,6m 29/03/2023 02:17:00 PM</p>	 <p>-10°51'32", -45°18'0", 731,0m 29/03/2023 02:16:49 PM</p>
<p>Acesso - Rodovia BA-225</p>	<p>Indicação da propriedade</p>
 <p>-10°45'4", -45°20'49", 756,5m 29/03/2023 03:54:56 PM</p>	 <p>10°45'17", -45°21'42", 731,9m 29/03/2023 03:44:30 PM</p>
<p>Mat. 5.597 - Área sendo preparada - ponto 2</p>	<p>Mat. 5.597 - Área rebrota- ponto 32</p>
 <p>-10°45'35", -45°20'3", 757,0m 29/03/2023 04:02:41 PM</p>	 <p>10°46'47", -45°20'13", 737,2m 29/03/2023 11:22:00 AM</p>
<p>Mat. 5.598 - Área com cobertura/sorgo- ponto 38</p>	<p>Mat. 5.598 - Área sendo preparada - ponto 9</p>

 <p>-10°47'41", -45°20'20", 732,0m 29/03/2023 11:31:28 AM</p>	 <p>-10°48'5", -45°18'18", 750,7m 29/03/2023 02:25:54 PM</p>
<p>Mat. 5.598 - Área vegetação nativa - ponto 11</p>	<p>Mat. 5.599 - Área pastagem - ponto 24</p>
 <p>-10°48'5", -45°18'18", 750,2m 29/03/2023 02:25:42 PM</p>	 <p>-10°46'42", -45°17'57", 755,1m 29/03/2023 02:31:44 PM</p>
<p>Mat. 5.599 - Área pastagem - ponto 24</p>	<p>Mat. 5.599 - Área pastagem - ponto 25</p>
 <p>-10°46'45", -45°19'28", 756,8m 29/03/2023 04:11:26 PM</p>	 <p>-10°46'45", -45°19'28", 756,9m 29/03/2023 04:11:19 PM</p>
<p>Mat. 5.599 - Área agricultável - ponto 41</p>	<p>Mat. 5.599 - Área agricultável - ponto 41</p>

 <p>-10°45'7", -45°19'21", 758,8m 29/03/2023 02:43:04 PM</p>	 <p>-10°45'7", -45°19'21", 759,0m 29/03/2023 02:43:39 PM</p>
Mat. 5.600 - Área agricultável - ponto 28	Mat. 5.600 - Área agricultável - ponto 28
 <p>-10°45'52", -45°19'47", 758,9m 29/03/2023 04:05:47 PM</p>	 <p>-10°54'19", -45°23'38", 726,4m 29/03/2023 12:46:26 PM</p>
Mat. 5.600 - Área agricultável - ponto 39	Mat. 5.768 - Área vegetação nativa - ponto 20
 <p>-10°53'35", -45°23'29", 724,2m 29/03/2023 12:38:13 PM</p>	 <p>-10°53'34", -45°23'28", 724,9m 29/03/2023 12:38:03 PM</p>
Mat. 5.768 - Área vegetação nativa - ponto 19	Mat. 5.768 - Área vegetação nativa - ponto 19

 <p>-10°53'12", -45°22'26", 708,9m 29/03/2023 12:30:59 PM</p>	 <p>-10°52'44", -45°22'4", 712,8m 29/03/2023 12:25:43 PM</p>
<p>Mat. 5.768 - Área vegetação nativa - ponto 19</p>	<p>Mat. 5.769 - Área vegetação nativa - ponto 16</p>
 <p>-10°52'3", -45°22'6", 726,2m 29/03/2023 12:21:27 PM</p>	 <p>-10°51'29", -45°21'49", 737,5m 29/03/2023 12:16:53 PM</p>
<p>Mat. 5.769 - Rebrotta vegetação - ponto 16</p>	<p>Mat. 5.769 - Rebrotta vegetação - ponto 14</p>
 <p>-10°51'29", -45°21'49", 737,5m 29/03/2023 12:17:00 PM</p>	 <p>-10°52'3", -45°22'6", 726,8m 29/03/2023 12:21:20 PM</p>
<p>Mat. 5.769 - Rebrotta vegetação - ponto 14</p>	<p>Mat. 5.769 - Rebrotta vegetação - ponto 15</p>

ANEXO II

MAPAS

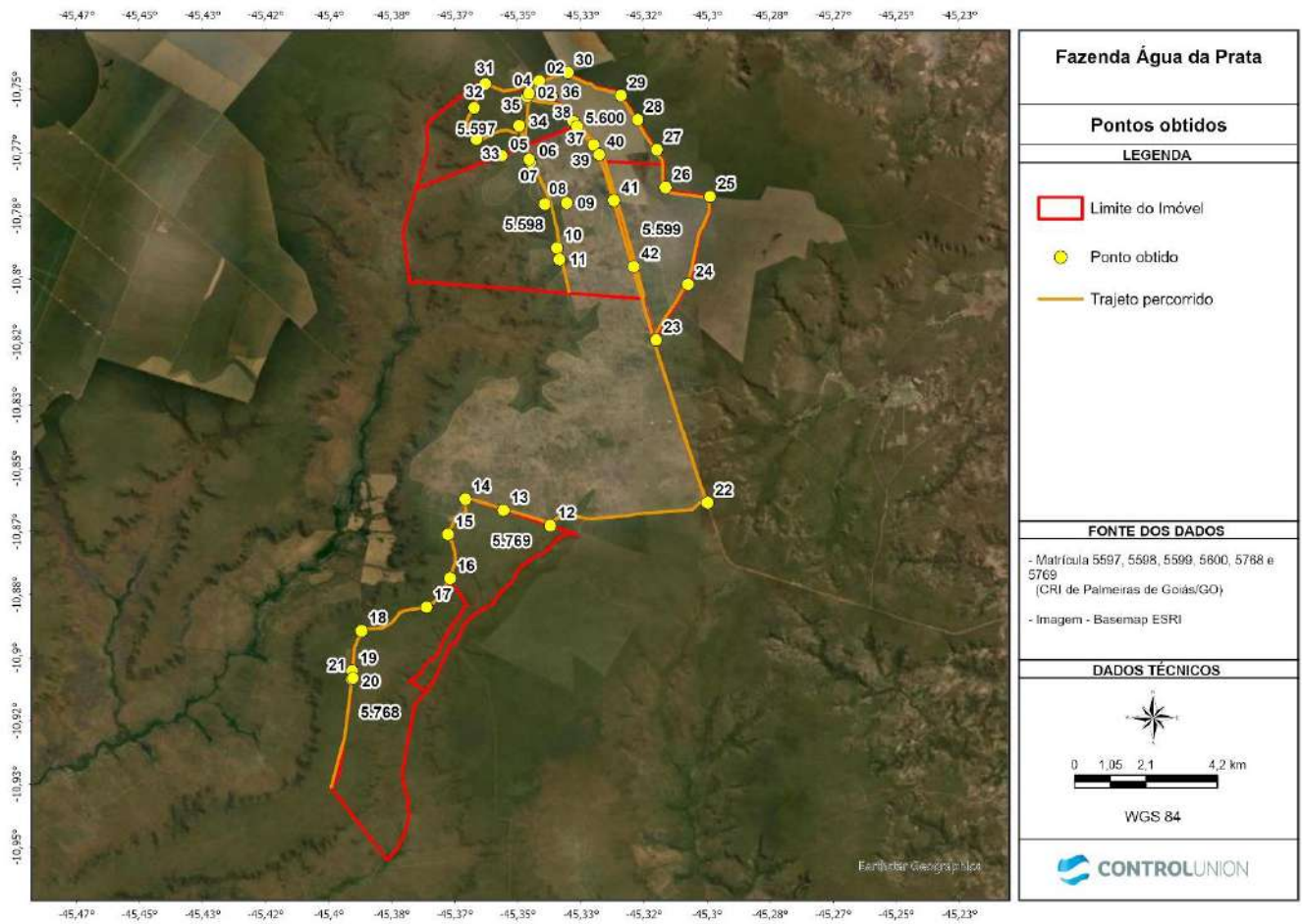

Localização das propriedades registradas sob as matrículas 5.597, 5.598, 5.599, 5.600, 5.768 e 5.769 de acordo com os pontos obtidos por GPS durante a inspeção.

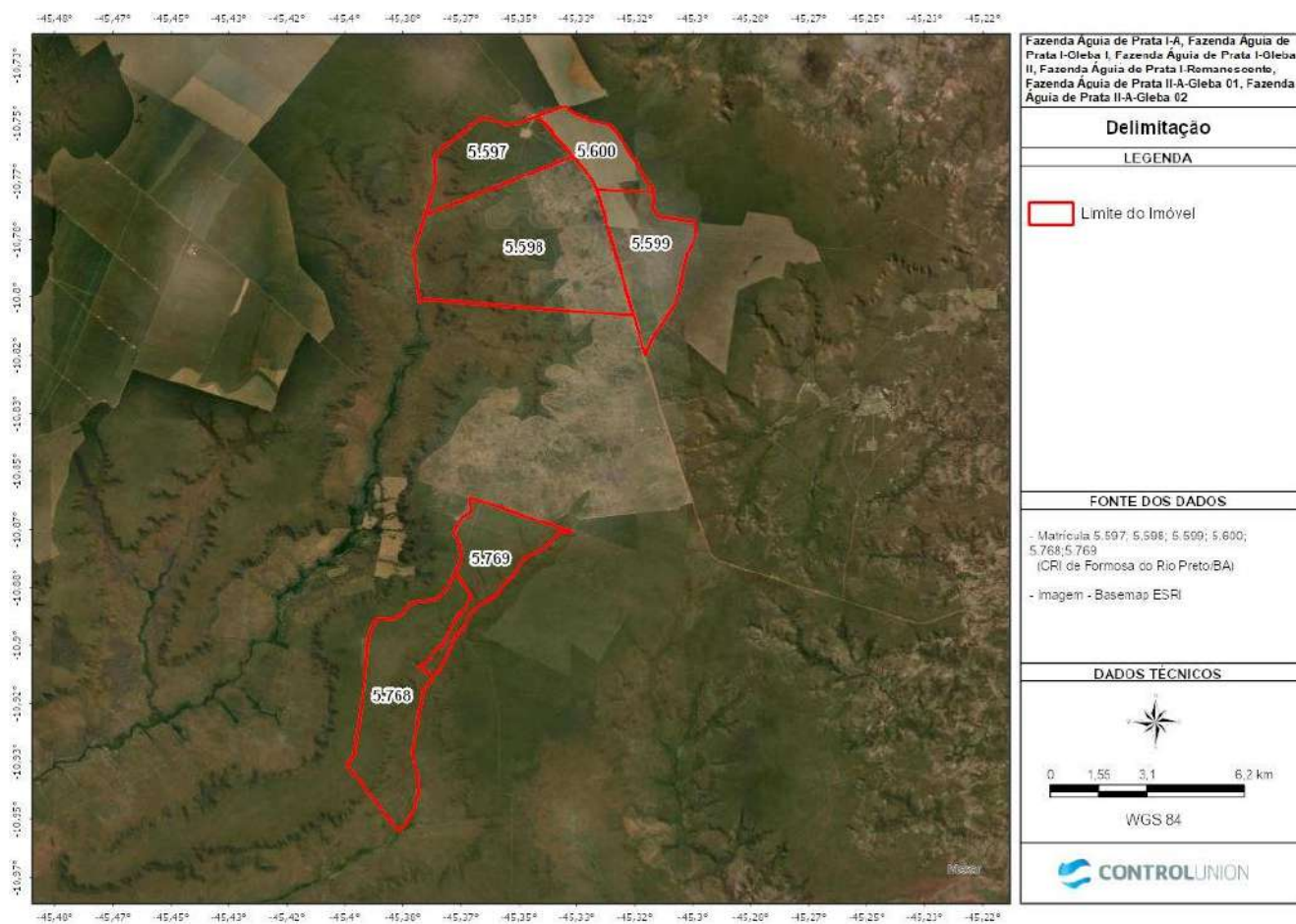

Localização das propriedades registradas sob as matrículas 5.597, 5.598, 5.599, 5.600, 5.768 e 5.769 de acordo com os pontos obtidos memorial descritivo

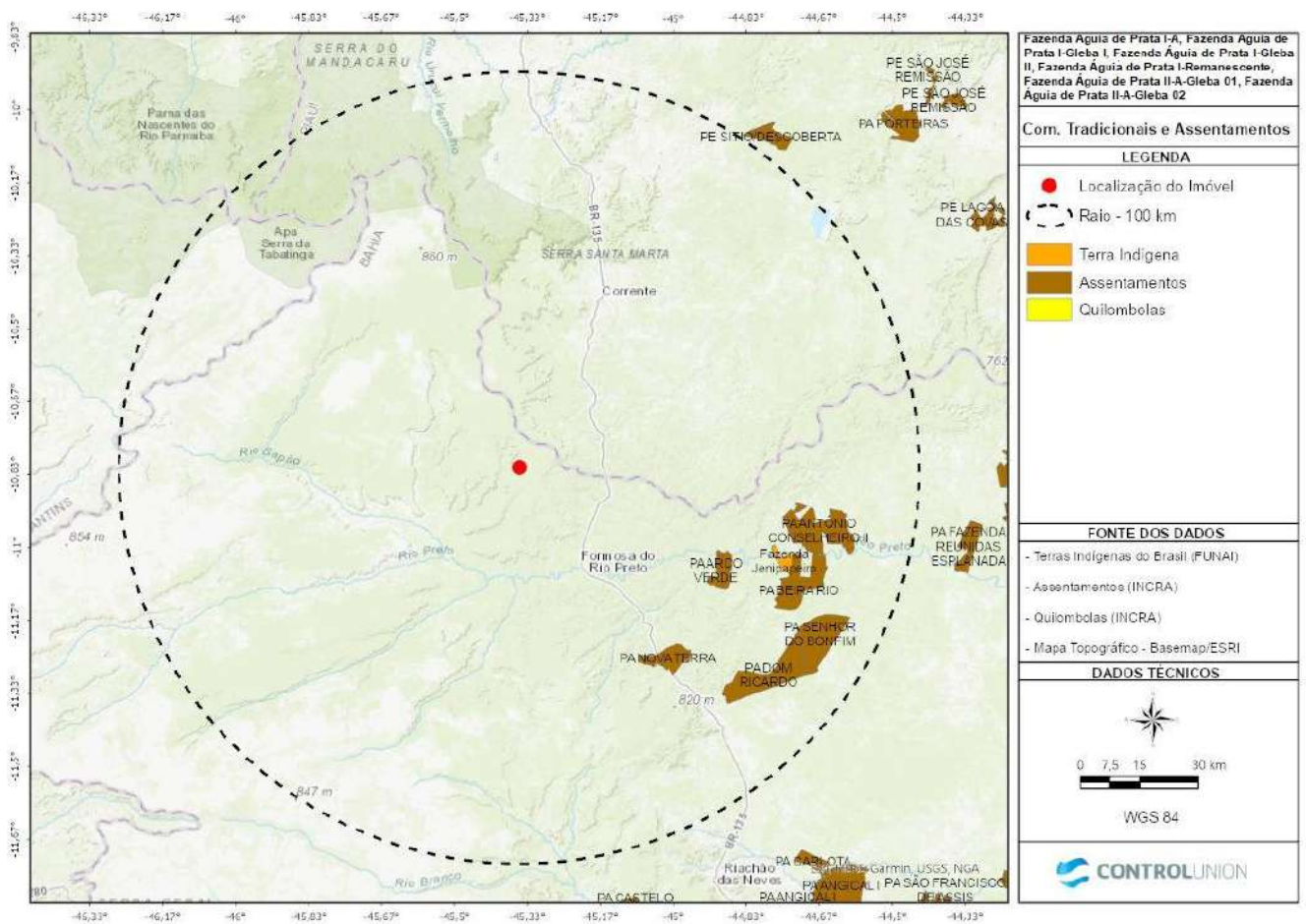

COMUNIDADES TRADICIONAIS

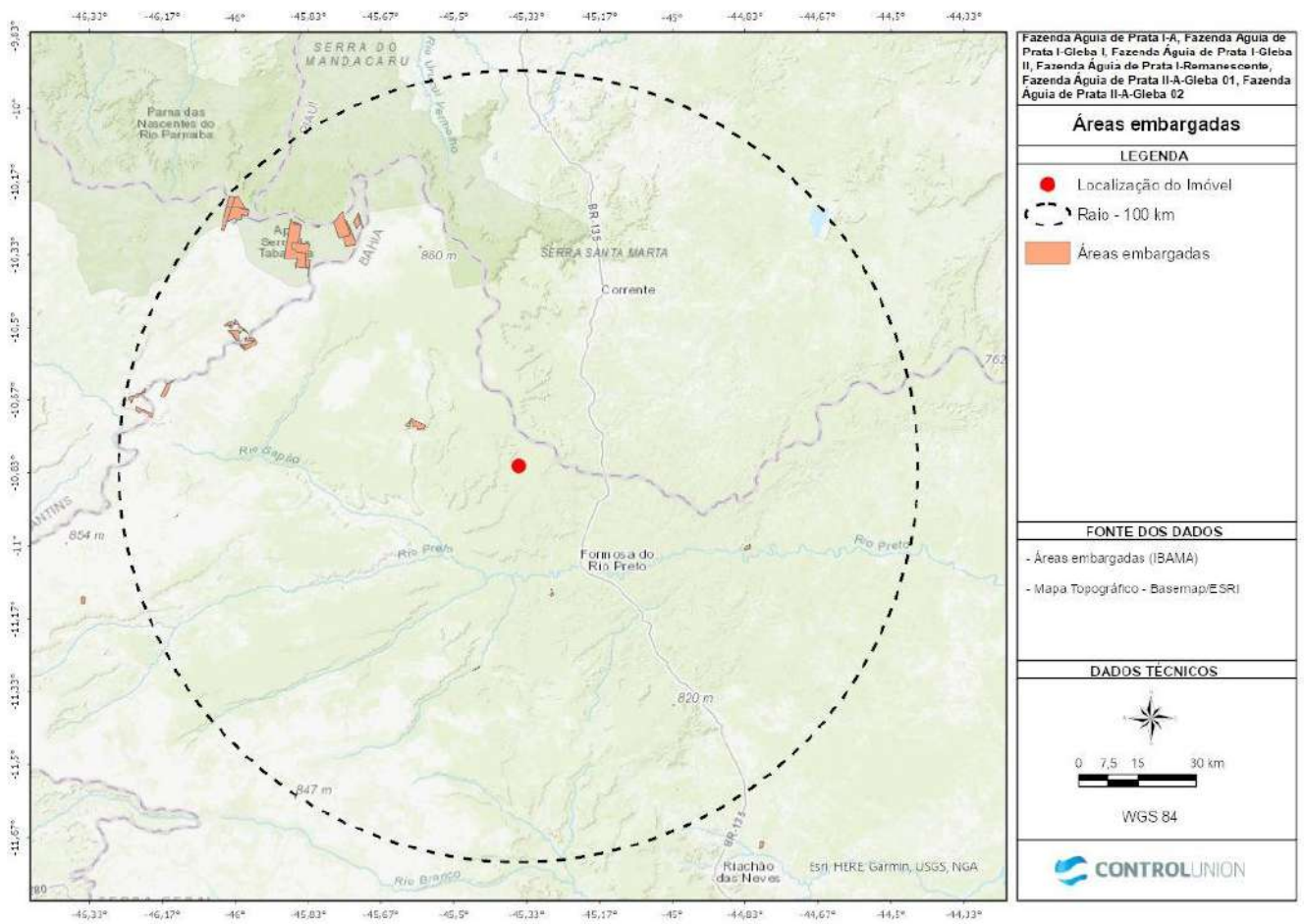

EMBARGOS DO IBAMA

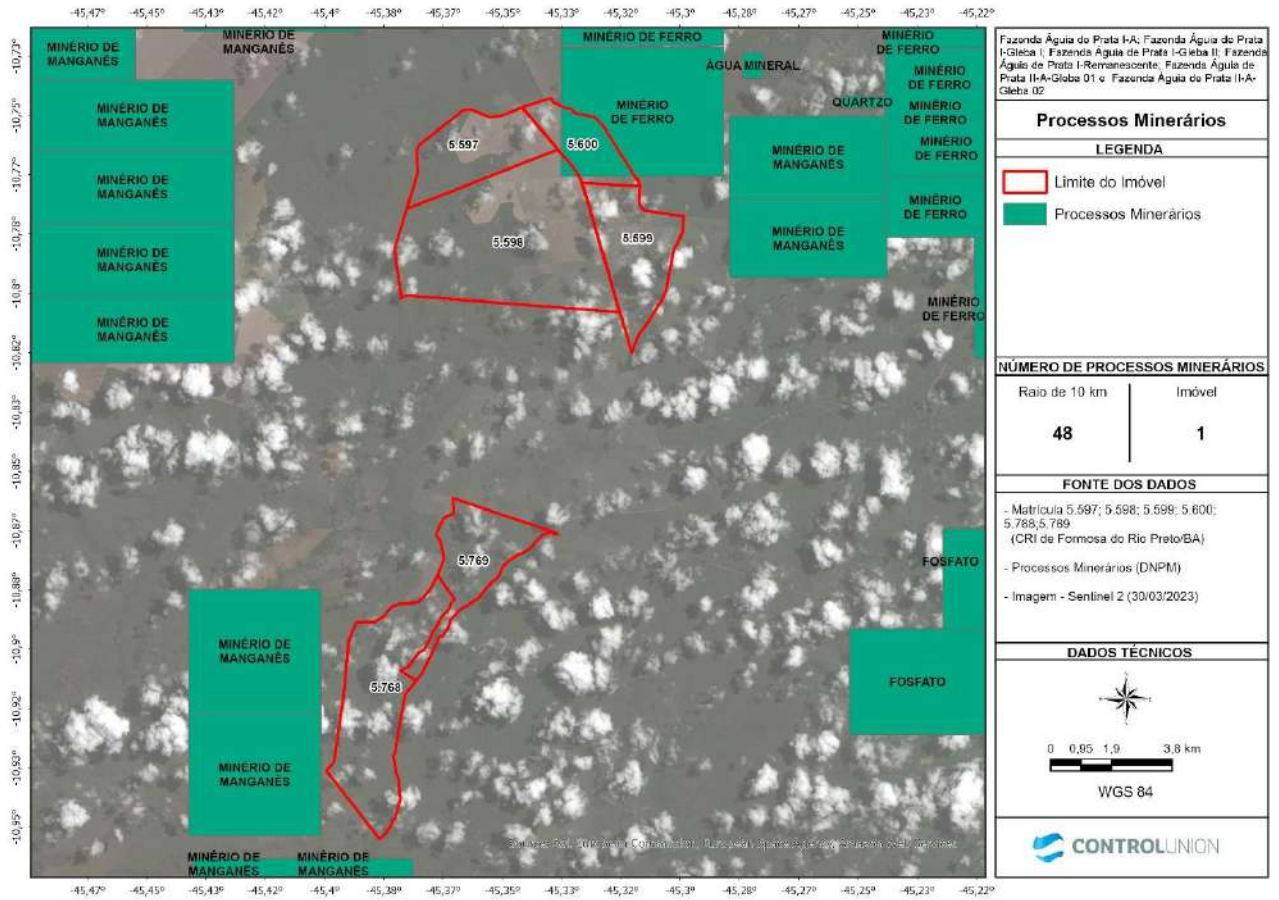

SIGMINE

